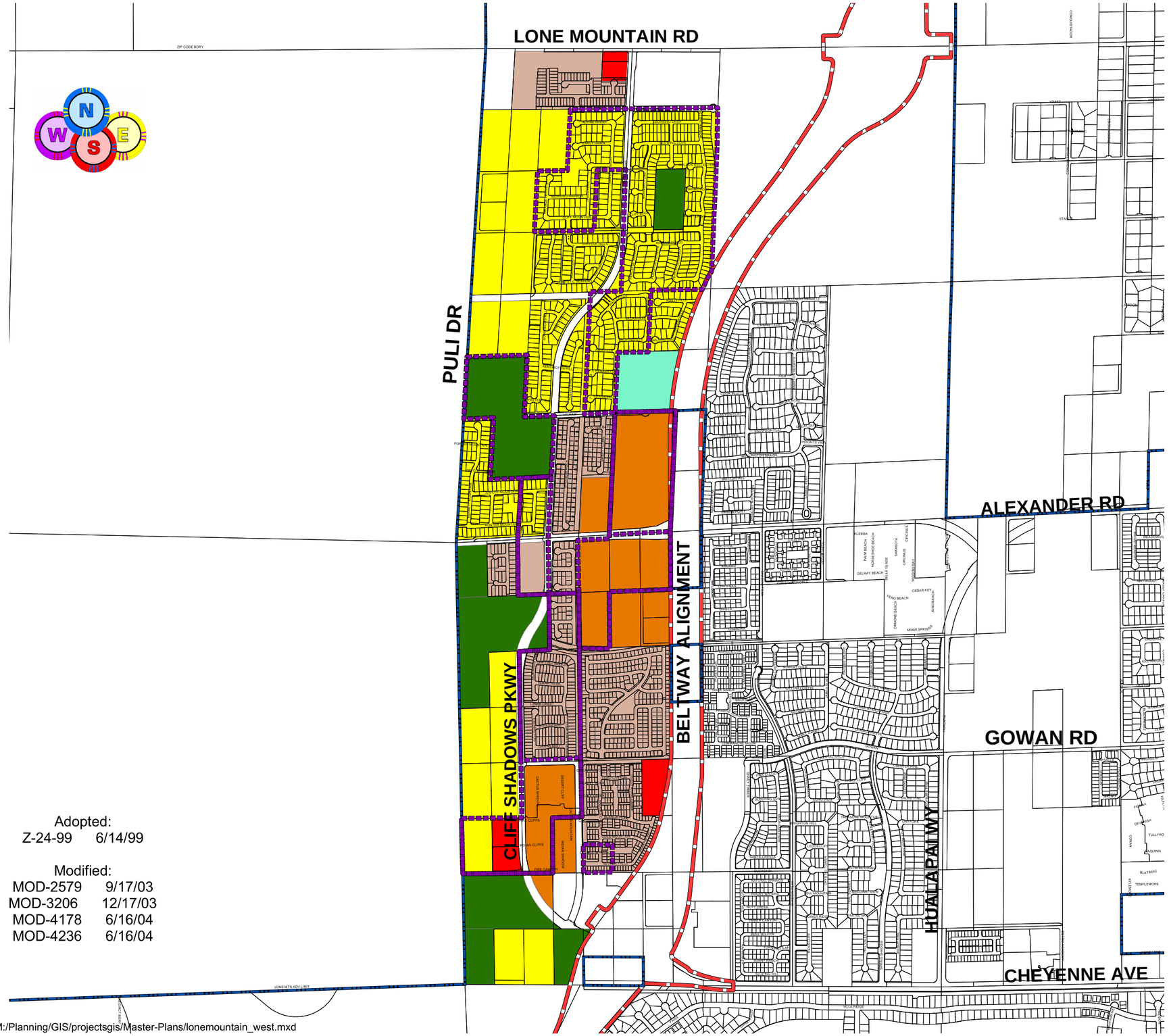

City of Las Vegas

LONE MOUNTAIN WEST

PLANNED COMMUNITY DEVELOPMENT

Future Land Use for Lone Mountain West

- Planned Community Development
- Low
- Multi-Family Medium
- Medium-Low
- Neighborhood Commercial
- Park/School/Recreation/Open Space
- Public Facility
- Village Commercial
- City Limits
- Original Lone Mountain West Boundary

Adopted:
Z-24-99 6/14/99

Modified:
MOD-2579 9/17/03
MOD-3206 12/17/03
MOD-4178 6/16/04
MOD-4236 6/16/04

Printed: September 27, 2004

PLANNING & DEVELOPMENT
CITY OF LAS VEGAS
DEVELOPMENT SERVICES CENTER

GIS maps are normally produced only to meet the needs of the City. Due to continuous development activity this map is for reference only.
Geographic Information System
Planning & Development Dept.
702-229-6301

CITY OF LAS VEGAS NEVADA

M:/Planning/GIS/projectsgis/Master-Plans/lonemountain_west.mxd